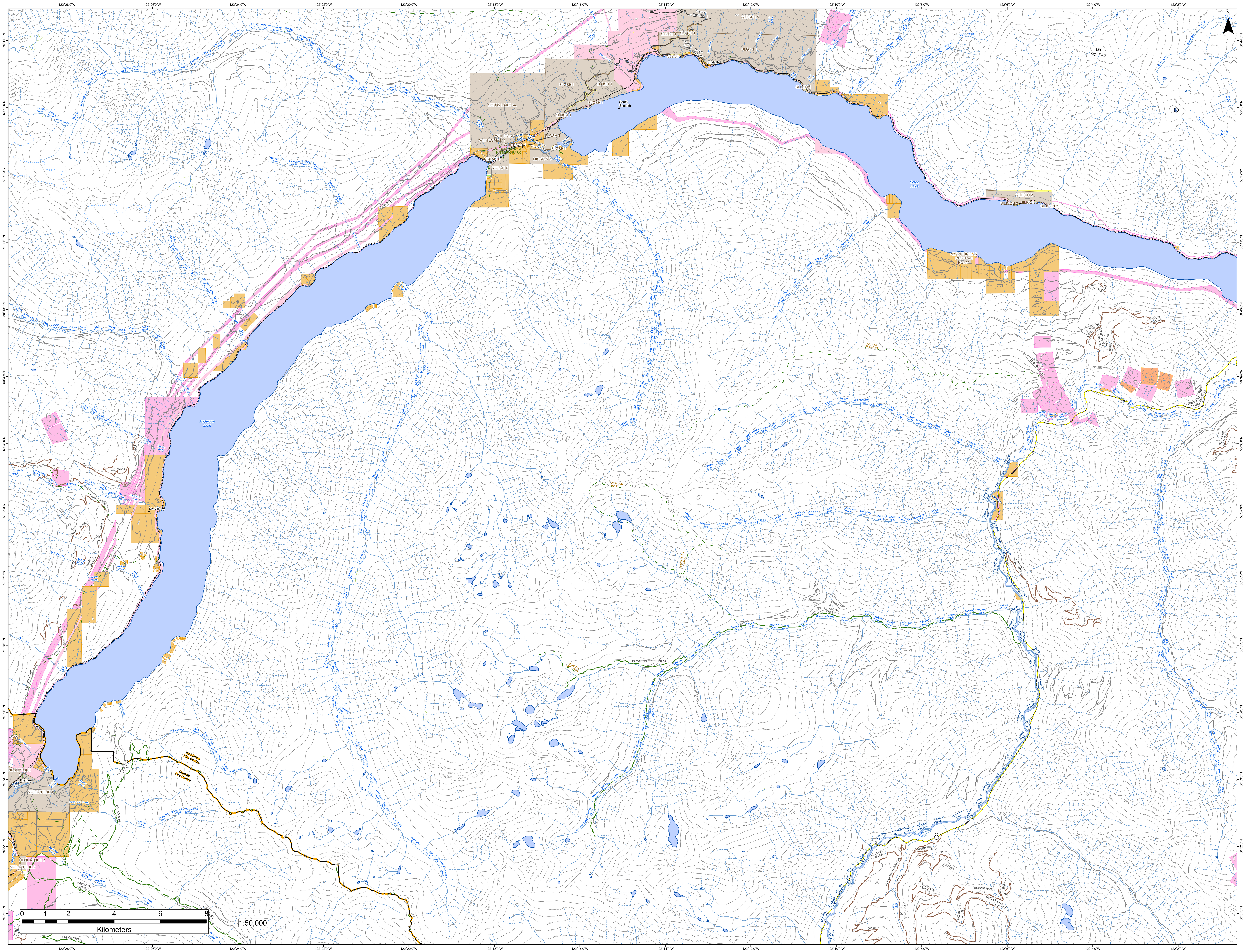

122°28'0"W
122°26'0"W
122°24'0"W
122°22'0"W
122°20'0"W
122°18'0"W
122°16'0"W
122°14'0"W
122°12'0"W
122°10'0"W
122°8'0"W
122°6'0"W
122°4'0"W
122°2'0"W
50°44'0"N
50°43'0"N
50°42'0"N
50°41'0"N
50°40'0"N
50°39'0"N
50°38'0"N
50°37'0"N
50°36'0"N
50°35'0"N
50°34'0"N
50°33'0"N
50°32'0"N
50°31'0"N
N
Whitecap Creek
Sundquist Creek
Six Mile Creek
Connel Creek
Xusum Creek
McGillivray Creek
Mellott Creek
Scutt Creek
Wade Creek
Pinney Creek
Young John Creek
Haylmore Creek
Lost Valley Creek
Spider Creek
Machute Creek
Copper Creek
Cinnamon Creek
Downton Creek
Cayoosh Creek
Phair Creek
Omin Brook
Tsee Creek
Puck Creek
Duguid Creek
Madeline Creek
Dickey Creek
Audrey Creek
Town Creek
Gott Creek
Gates River
D'Arcy Creek
Seton River
Anderson Lake
Seton Lake
SETON LAKE 5A
SLOSH 1
SLOSH 1A
WHITECAP
WHITECAP 1
NECAIT 6
MISSION 5
SETON PORTAGE HISTORIC PARK
Spider Creek Road
Mission Dam Road
Shalath Cut-off
Seton Portage
Shalalth
South Shalalth
SILICON 2
NZAW'T INDIAN RESERVE NO. 4A
MT MCLEAN
McGillivray
D'Arcy
NEQUATQUE 1
NEQUATQUE 2
HAYLMORE SOUTH
SPRUCE CREEK
YOUNG JOHN
LOST VALLEY CREEK
Highline Road
HL001 Bypass Rd
HL002 Bypass Rd
R06011-HL 900
R06011-HL 800
R06011-HL 500
R06011-HL 400
D-2, B-1
A-1
100, AMD 4
D, AMD 5
Kamloops Fire Centre
Coastal Fire Centre
SETON RIDGE TRAIL
DOWNTON LAKE TRAIL
DOWNTON CREEK BR 02
DOWNTON CREEK
Cayoosh Ridge Point
BR 500 (SETON LAKE)
SETON LK EXIST AM126
SETON LAKE BURN AREA
239.100 - AMD 126
Seton Relaskit Road
Rte 99 Nb - Sea To Sky Highway
99
SLOK CRK G11D7 G2
JAMIE CRK - N AMD 2
DELLA CRK 68E, 68G
STEEP CREEK - A-8
STH CARPENTER-JB I8
POISON MTN - K-8 B-8
BRIDGE RIVER S - E-8
DUFFEY OUTLET - D-22
NOAXE CR - C-8, E-22
Gott Creek Road
001.01
001.03
001.10
001.11
0 1 2 4 6 8
Kilometers
1:50,000